USB Microphone

Digitallife

Version: v1.00

Operating Instruction / Bedienungsanleitung / Guide de l'utilisateura
Guía del usuario / Guida per l'uso

**actual product may vary from photos*

Support / Unterstützung / Soporte / Supporto

USB Conference Microphone
USB-Konferenz-Mikrofon
Microphone De Conférence USB
Microfono USB da Conferenza
Micrófono USB Para Conferencias

support@digitallife.shop

Digitallife ME1 Interfaces Descriptions

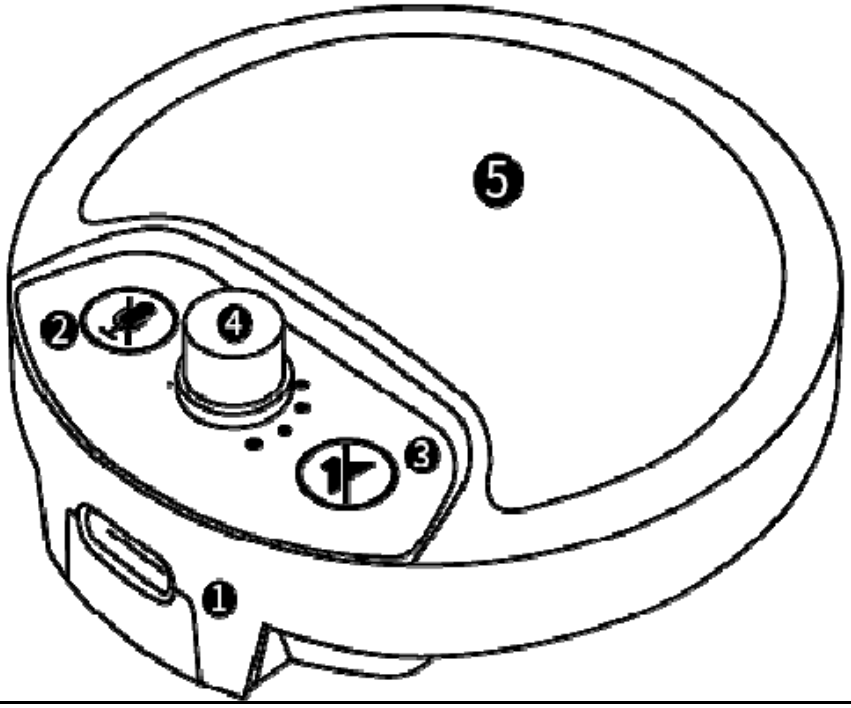

No.	Descriptions - EN | DE | ES | FR | IT
1	USB-C Interface | USB-C Port | Puerto USB-C | Port USB-C | Porta USB-C
2	MIC Mute | MIC-Stumm | MIC-Mudo | MIC-Muet | MIC-Muto
3	SPEAKER-Mute | Lautsprecher-Stumm | Orador-Mudo | Orateur-Muet | Altoparlante-Muto
4	MIC-Volume | MIC-Volumen | MIC-Volumen | MIC-Volume | MIC-Volume
5	Microphone | Mikrofon | Micrófono | Microphone | Microfono
6	3.5mm Jack – Earphone / Speaker

Connection / Verbindung / Conexión / Connexion / Connessione

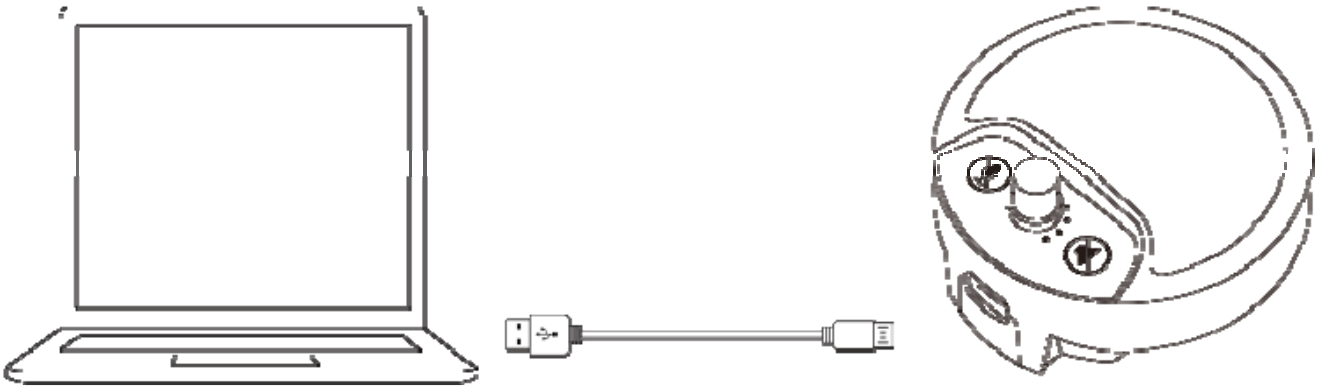

FCC Statement

This equipment has been tested and found to comply with the limits for a Class B digital device, pursuant to part 15 of the FCC Rules. These limits are designed to provide reasonable protection against harmful interference in a residential installation. This equipment generates, uses and can radiate radio frequency energy and, if not installed and used in accordance with the instructions, may cause harmful interference to radio communications. However, there is no guarantee that interference will not occur in a particular installation. If this equipment does cause harmful interference to radio or television reception, which can be determined by turning the equipment off and on, the user is encouraged to try to correct the interference by one or more of the following measures:

(1) Reorient or relocate the receiving antenna. (2) Increase the separation between the equipment and receiver. (3) Connect the equipment into an outlet on a circuit different from that to which the receiver is connected. (4) Consult the dealer or an experienced radio/ TV technician for help.

This device complies with part 15 of the FCC Rules. Operation is subject to the following two conditions: (1) This device may not cause harmful interference. 2) This device must accept any interference received, including interference that may cause undesired operation.

Any changes or modifications not Expressly approved by the party responsible for compliance could void the user's authority to operate the equipment.

Disposal of Old Electrical & Electronic Equipment (Applicable in the European Union and other European countries with separate collection systems).

This symbol on the product or on its packaging indicates that this product shall not be treated as household waste. Instead it shall be handed over to the applicable collection point for the recycling of electrical and electronic equipment. By ensuring this product is disposed of correctly, you will help prevent potential negative consequences for the environment and human health, which could otherwise be caused by inappropriate waste handling of this product. The recycling of materials will help to conserve natural resources. For more detailed information about recycling of this product, please contact your local Civic Office, your household waste disposal service or the shop where you purchased the product.

The product carries the CE Mark

This is a class B product. In a domestic environment, this product may cause radio interference, in which case the user may be required to take adequate measures.

USB Conference Microphone

Note: The microphone is not equipped with a built-in speaker. In order to output the sound, an external speaker or headphones must be connected to the microphone via the 3.5 mm jack.

Before First Use

- Carefully remove all packaging materials and retain for future use.
- Check for transport damages.
- Warning! Risk of suffocation! Keep any packaging materials away from children – these materials are a potential source of danger, e.g. suffocation.

Configuration on Windows 10

• Note: This product is a Plug-and-Play device and does not require any driver installation.

Headphones / Speaker settings

- Go to Control Panel > Hardware and sound > Sound > Playback and make sure that a green tick appears next to Speaker.
- If the green tick does not appear next to Speakers, select Speakers and then press Set Default.

Microphone settings

- Go to Recording (same window) and make sure that a green tick appears next to Microphone.
- If the green tick does not appear next to Microphone, select Microphone and then press Set Default.

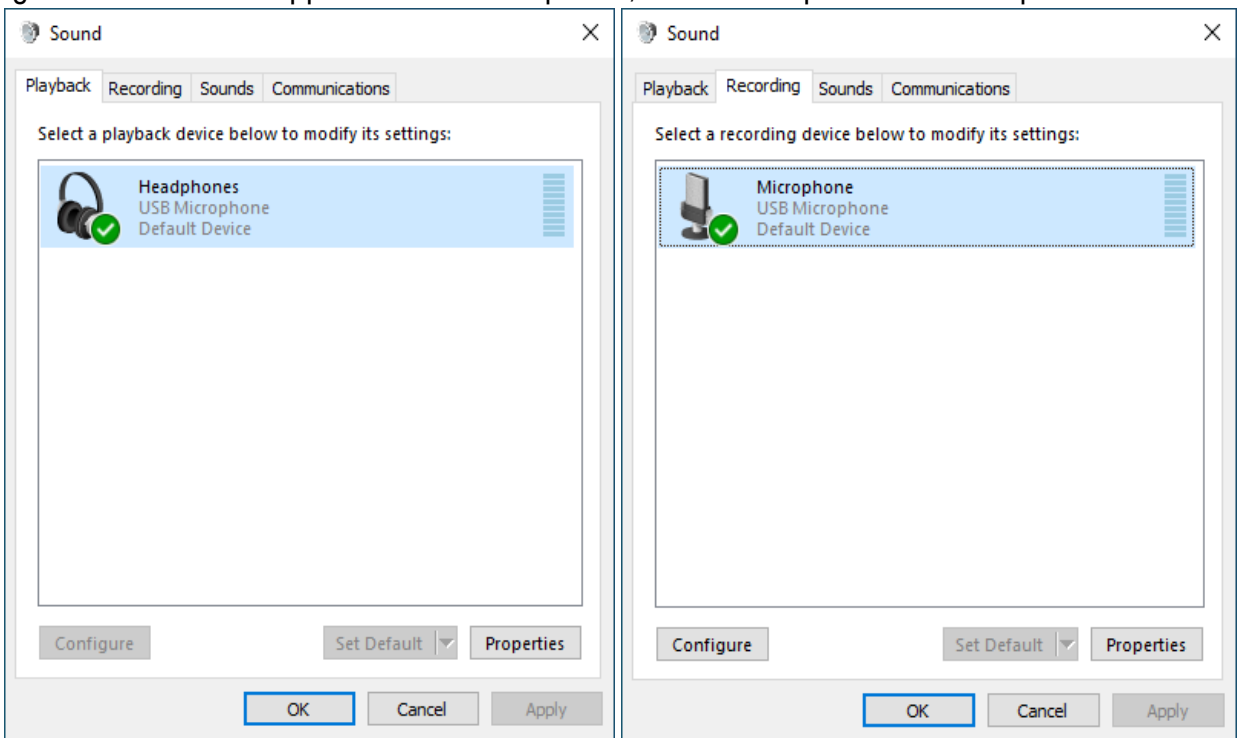

Configuration on Mac OS

- Note: This product is a Plug-and-Play device and does not require any driver installation.

Microphone settings

- Go to System Preferences > Sound > Input and select Digitallife USB Conference Mic.

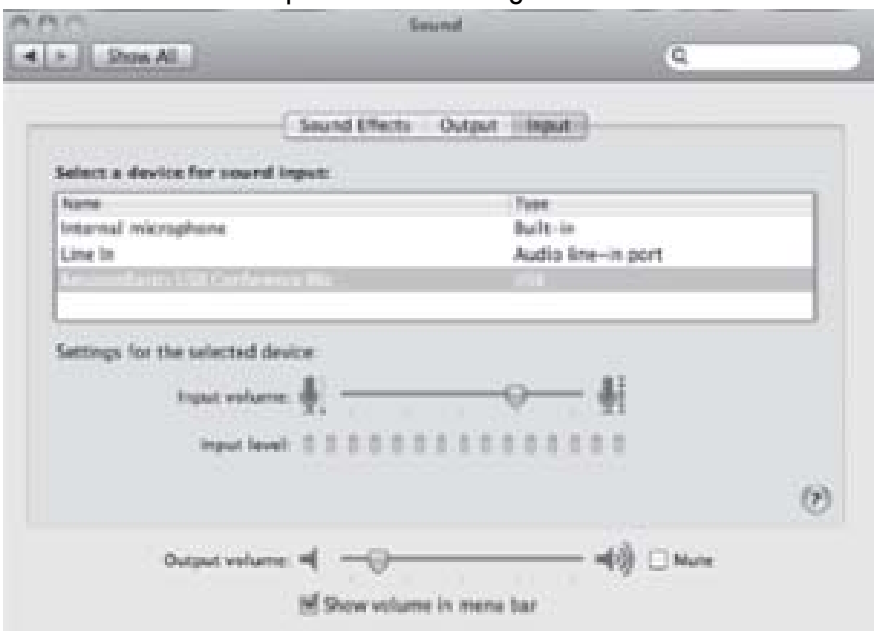

Headphones/speaker settings

- Go to System Preferences > Sound > Output and select Digitallife USB Conference Mic.

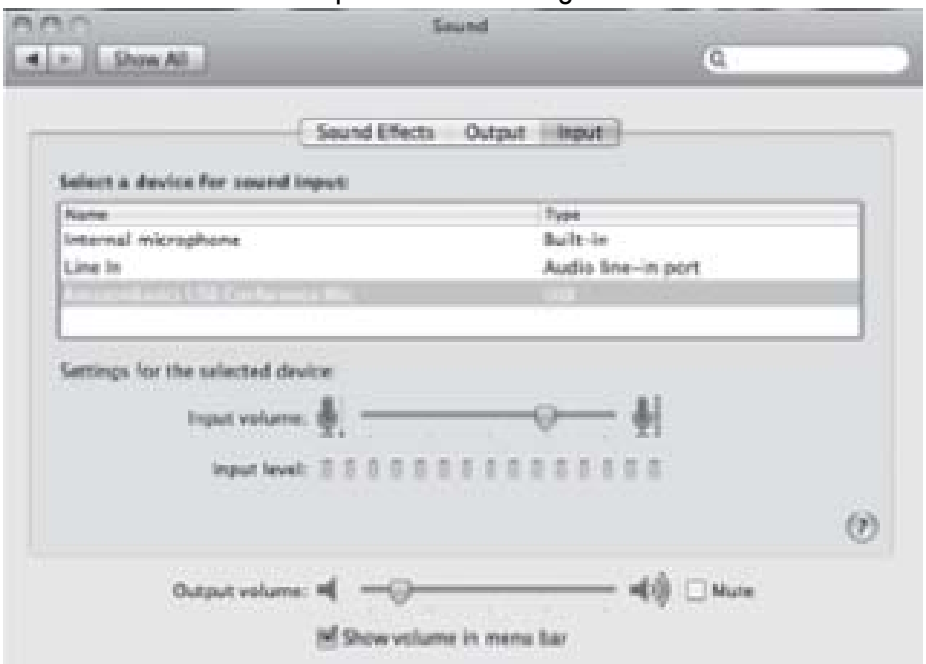

USB-Konferenz-Mikrofon

Hinweis: Das Mikrofon ist nicht mit einem eingebauten Lautsprecher ausgestattet. Um den Ton wiederzugeben, muss ein externer Lautsprecher oder Kopfhörer über die 3,5-mm-Buchse an das Mikrofon angeschlossen werden.

Vor der ersten Verwendung

- Entfernen Sie vorsichtig das gesamte Verpackungsmaterial und bewahren Sie es für einen späteren Gebrauch auf.
- Überprüfen Sie das Produkt auf Transportschäden.
- **Warnung! Erstickungsgefahr!** Halten Sie Verpackungsmaterialien von Kindern fern – solche Materialien stellen Gefahrensituationen für Kinder, u.a. durch Erstickung, dar.

Konfiguration für Windows 10

■ Kopfhörer/Lautsprecher-Einstellungen

- Gehen Sie zu Systemsteuerung > Hardware und Sound > Sound > Wiedergabe und vergewissern Sie sich, dass neben Lautsprecher ein grünes Häkchen erscheint.
- Wenn das grüne Häkchen neben Lautsprecher nicht erscheint, wählen Sie Lautsprecher und klicken Sie danach auf Als Standard.

■ Mikrofon-Einstellungen

- Gehen Sie zu Aufnahme (selbes Fenster) und vergewissern Sie sich, dass neben Mikrofon ein grünes Häkchen erscheint.
- Wenn das grüne Häkchen neben Mikrofon nicht erscheint, wählen Sie Mikrofon und klicken Sie danach auf Als Standard.

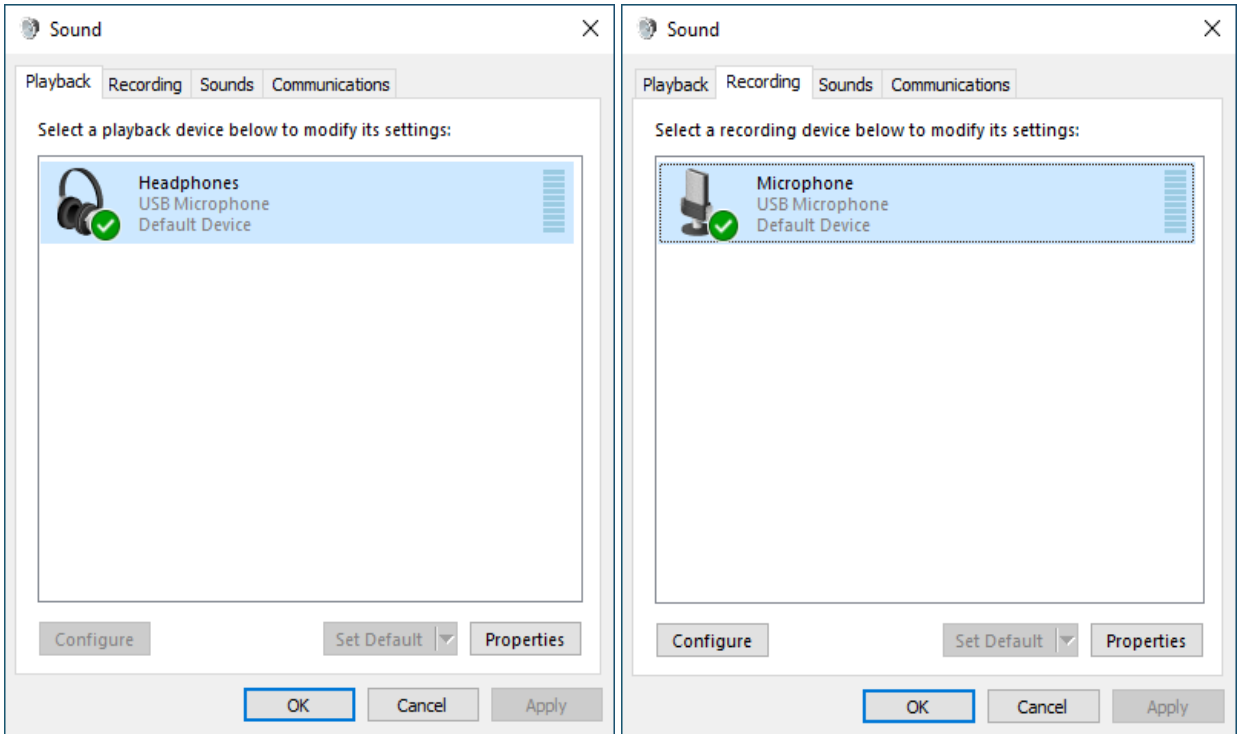

Konfiguration für Mac OS

- Hinweis: Dieses Produkt ist ein Plug-and-Play-Gerät und erfordert keine Treiberinstallation.

■ Mikrofon-Einstellungen

- Gehen Sie zu Systemeinstellungen > Ton > Eingabe und wählen Sie Digitallife USB Conference Mic.

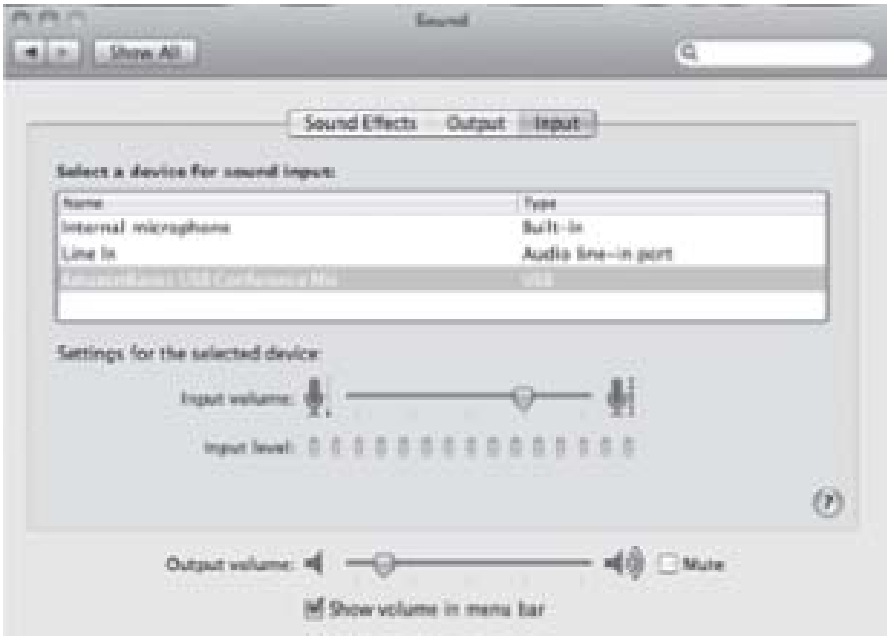

■ Kopfhörer/Lautsprecher-Einstellungen

- Gehen Sie zu Systemeinstellungen > Ton > Ausgabe und wählen Sie Digitallife USB Conference Mic.

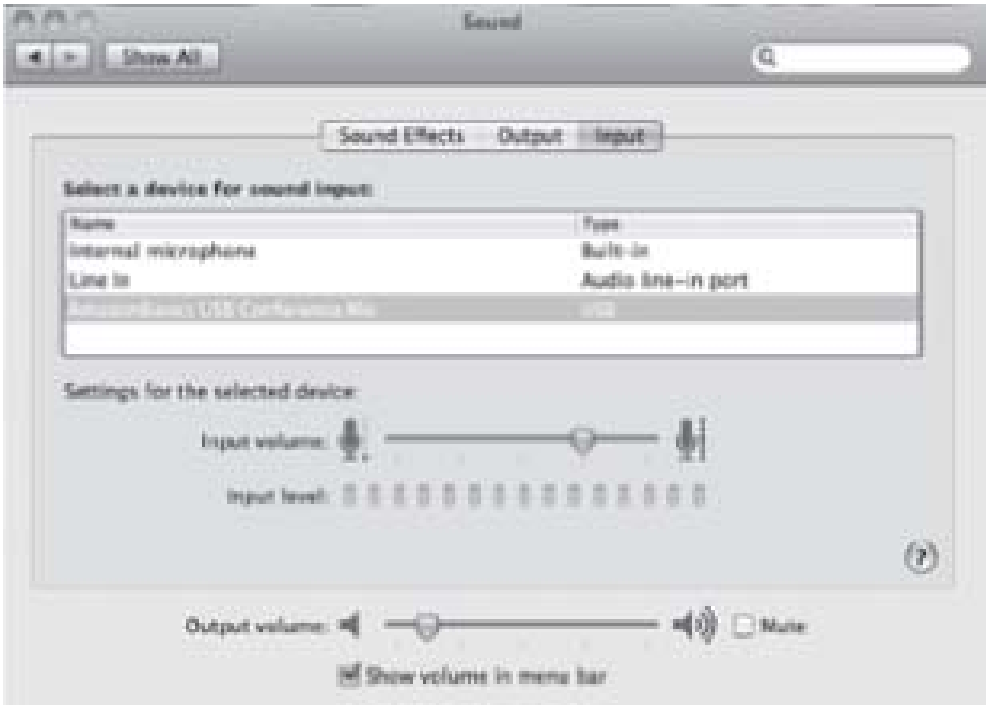

Microphone De Conférence USB

Remarque : Le microphone n'est pas équipé d'un haut-parleur intégré. Afin de permettre la sortie du son, un haut-parleur et des écouteurs externes doivent être branchés sur le microphone via la prise jack de 3,5 mm.

Avant La Première Utilisation

- Retirez avec précaution tous les matériaux d'emballage et conservez-les pour toute utilization ultérieure.
- Vérifiez que le produit ne présente aucun dommage dû au transport.
- **Avertissement ! Risque d'étouffement !** Conservez tous les matériaux d'emballage hors de la portée des enfants. Ces matériaux constituent une source de danger potentiel, par ex. étouffement.

Configuration sur Windows 10

- **Remarque** : Ce produit est un dispositif Plug-and-Play et ne nécessite l'installation d'aucun pilote.
- Une bulle de notification apparaît pour signaler que votre ordinateur est en train d'installer les pilotes du microphone.

■ Paramètres du casque/de l'enceinte

- Allez dans Panneau de configuration > Matériel et audio > Son > Lecture, et assurez-vous qu'une coche verte apparaît à côté de Haut-parleur.
- Si la coche verte n'apparaît pas à côté de Haut-parleurs, sélectionnez Haut-parleurs, puis appuyez sur Définir par défaut.

■ Paramètres du microphone

- Allez dans Enregistrement (même fenêtre), et assurez-vous qu'une coche verte apparaît à côté de Microphone.
- Si la coche verte n'apparaît pas à côté de Microphone, sélectionnez Microphone, puis appuyez sur Définir par défaut.

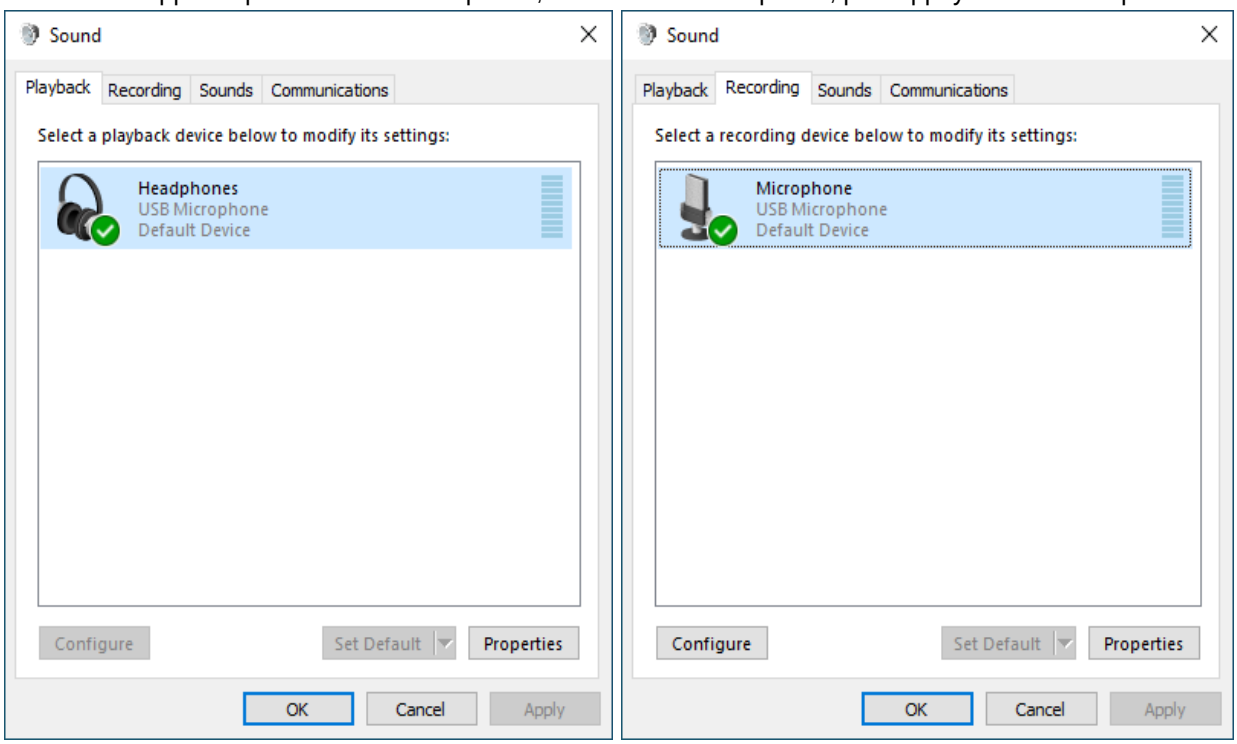

Configuration sur Mac OS

- **Remarque** : Ce produit est un dispositif Plug-and-Play et ne nécessite l'installation d'aucun pilote.

■ Paramètres du microphone

- Allez dans Préférences système > Son > Entrée, puis sélectionnez Digitallife USB Conference Mic.

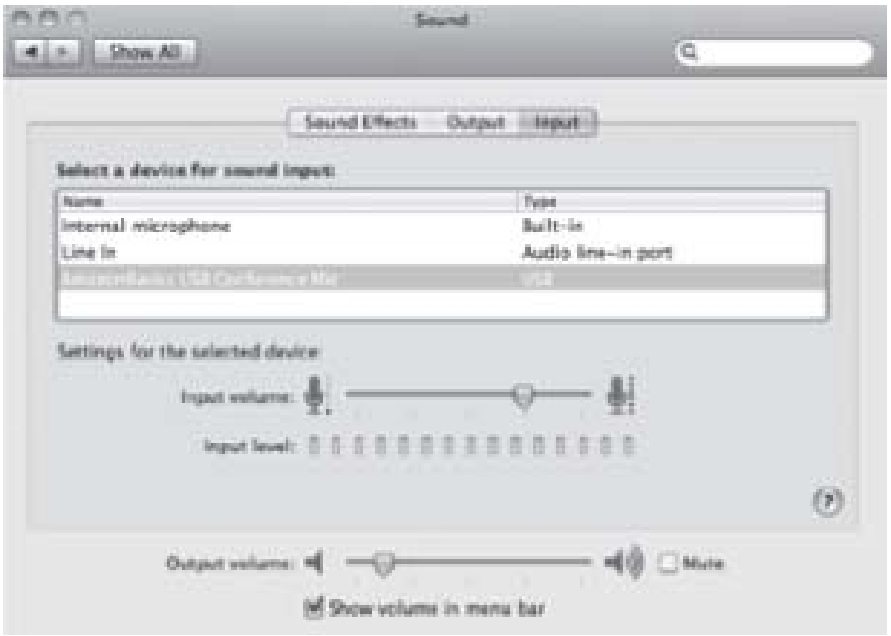

■ Paramètres du casque/de l'enceinte

- Allez dans Préférences système > Son > Sortie, puis sélectionnez Digitallife USB Conference Mic.

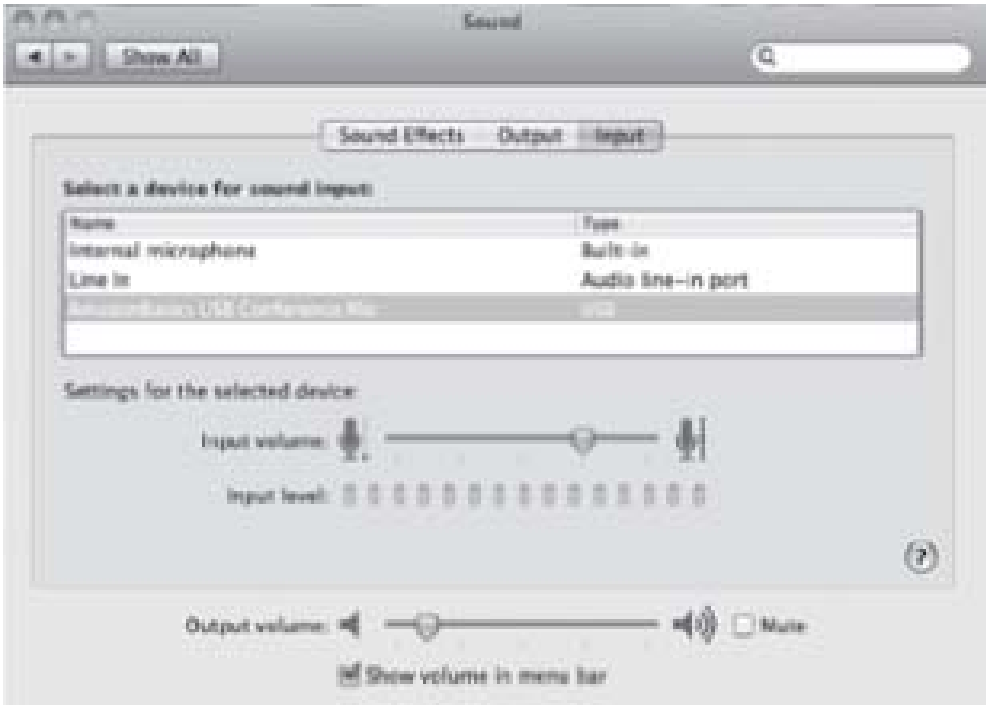

Microfono USB da Conferenza

Nota: il microfono non è dotato di altoparlante interno. Per riprodurre il suono, è necessario collegare un altoparlante esterno o delle cuffie al microfono mediante il jack da 3,5 mm.

Prima Del Primo Impiego

- Rimuovere attentamente tutti i materiali di imballaggio e conservarli per futuro utilizzo.
- Verificare che non vi siano danni causati dal trasporto.
- Avvertenza! Rischio di soffocamento! Tenere qualsiasi materiale d'imballaggio lontano dai bambini – questi materiali sono una potenziale sorgente di pericolo, come il soffocamento.

Configurazione su Windows 10

- Nota: questo prodotto è un dispositivo plug-and-play e non richiede l'installazione di un driver.
- Si apre una notifica pop-up che segnala che il computer sta installando i driver del microfono.

■ Impostazioni cuffie / Altoparlante

- Andare a Pannello di controllo > Hardware e suoni > Suoni > Riproduzione e assicurarsi che sia presente un segno di spunta verde accanto ad Altoparlante.
- Se il segno di spunta verde non compare accanto a Altoparlanti, selezionare Altoparlanti e premere Predefinito.

■ Impostazioni microfono

- Andare a Registrazione (stessa finestra) e assicurarsi che sia presente un segno di spunta verde accanto a Microfono.
- Se il segno di spunta verde non compare accanto a Microfono, selezionare Microfono e premere Predefinito.

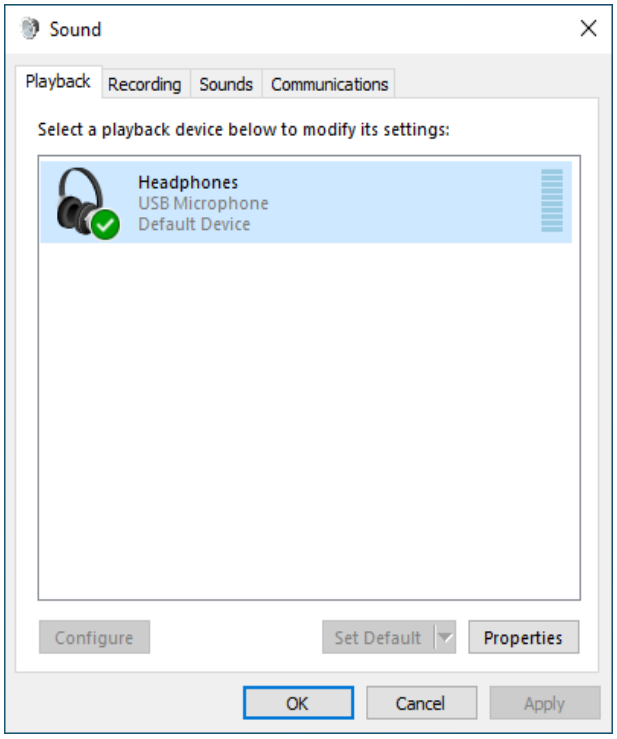

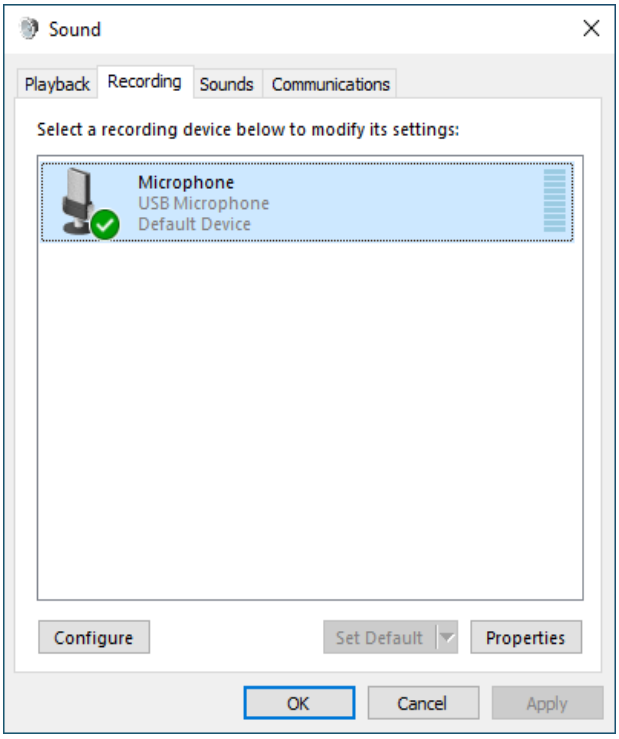

Configurazione su Mac OS

- Nota: questo prodotto è un dispositivo plug-and-play e non richiede l'installazione di un driver.

■ Impostazioni microfono

- Andare a Preferenze di sistema > Suoni > Input e selezionare Digitallife USB Conference Mic.

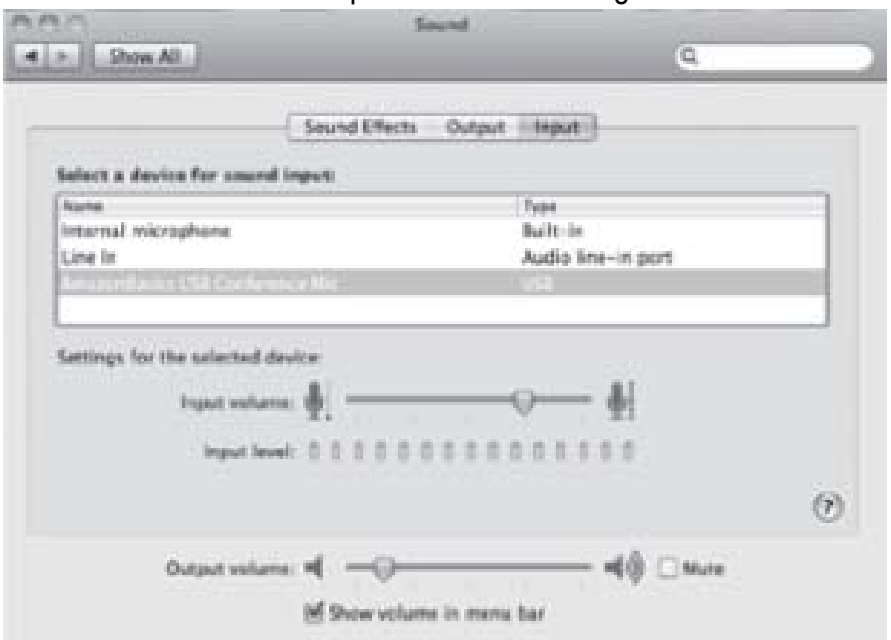

■ Impostazioni cuffie / Altoparlante

- Andare a Preferenze di sistema > Suoni > Output e selezionare Digitallife USB Conference Mic

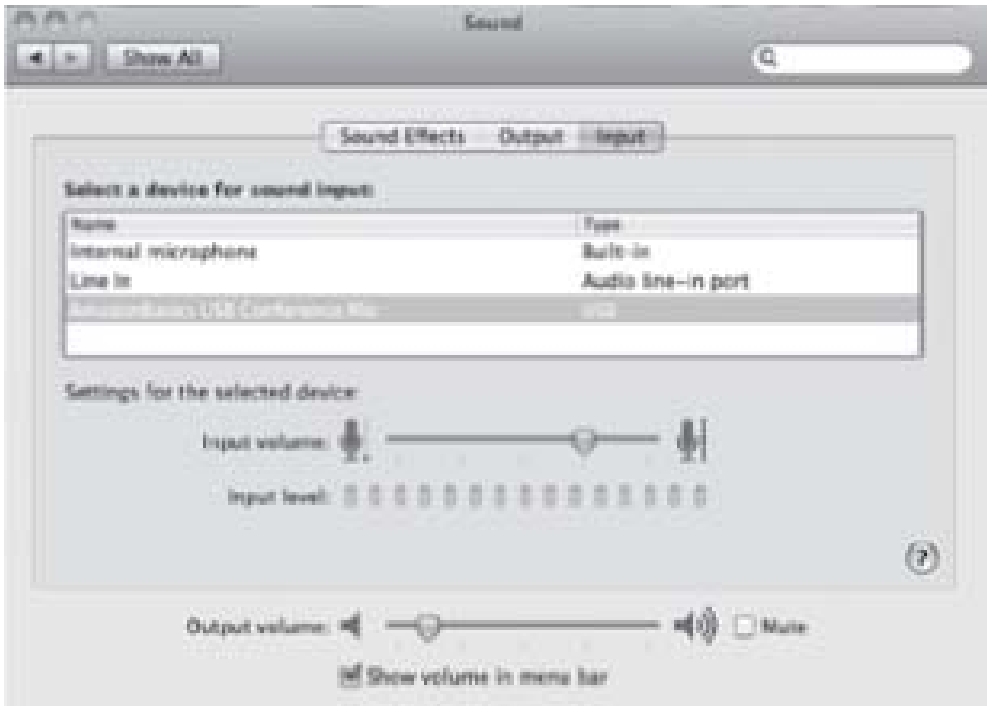

Micrófono USB Para Conferencias

Nota: El micrófono no está equipado con un altavoz integrado. Para que el sonido salga, deben conectarse unos auriculares o un altavoz externo al micrófono mediante un conector de 3,5 mm.

Antes Del Primer Uso

- Retire todo el embalaje y guárdelo para un futuro uso.
- Compruebe si se han producido daños durante el transporte.
- ¡Advertencia! ¡Riesgo de asfixia! Mantenga los materiales de embalaje alejados de los niños; estos materiales son peligro potencial (p. ej. asfixia).

Configuración en Windows 10

- Nota: Este producto es un dispositivo Plug-and-Play y no necesita ninguna instalación de controladores.
- Aparecerá una notificación emergente para indicar que el ordenador está instalando los controladores para el micrófono.

■ Configuración de los auriculares / Altavoz

- Vaya a Panel de control > Hardware y sonido > Sonido > Reproducción y compruebe que aparece una marca verde junto a Altavoz.
- Si la marca verde no aparece junto a Altavoces, seleccione Altavoces y haga clic en Establecer como predeterminado.

■ Configuración del micrófono

- Vaya a Grabar (misma ventana) y compruebe que la marca verde aparece junto a Micrófono.
- Si la marca verde no aparece junto a Micrófono, seleccione Micrófono y haga clic en Establecer como predeterminado.

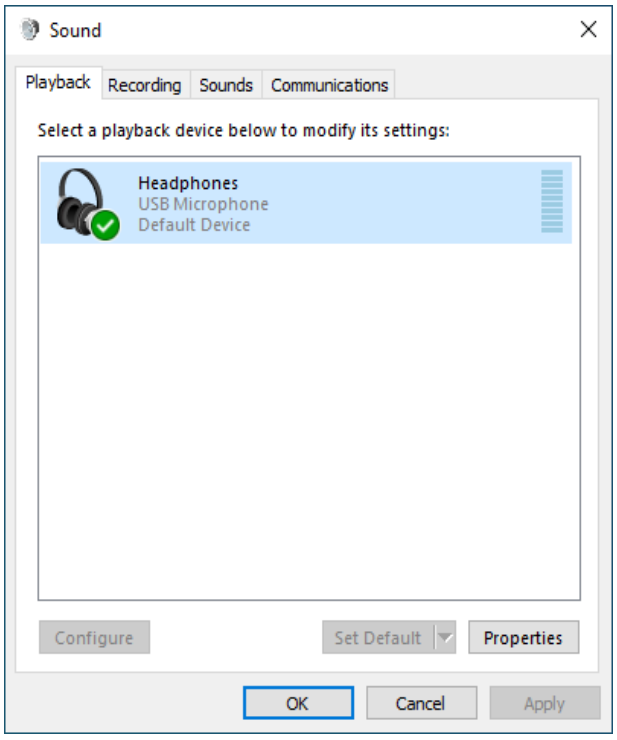

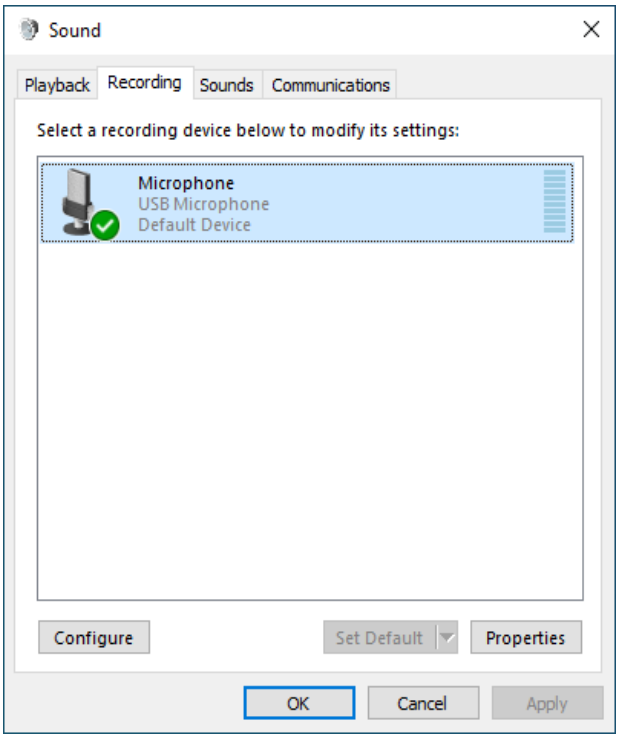

Configuración Mac OS

- Nota: Este producto es un dispositivo Plug-and-Play y no necesita ninguna instalación de controladores.

■ Configuración del micrófono

- Vaya a Preferencias del sistema > Sonido > Entrada y seleccione Digitallife USB Conference Mic.

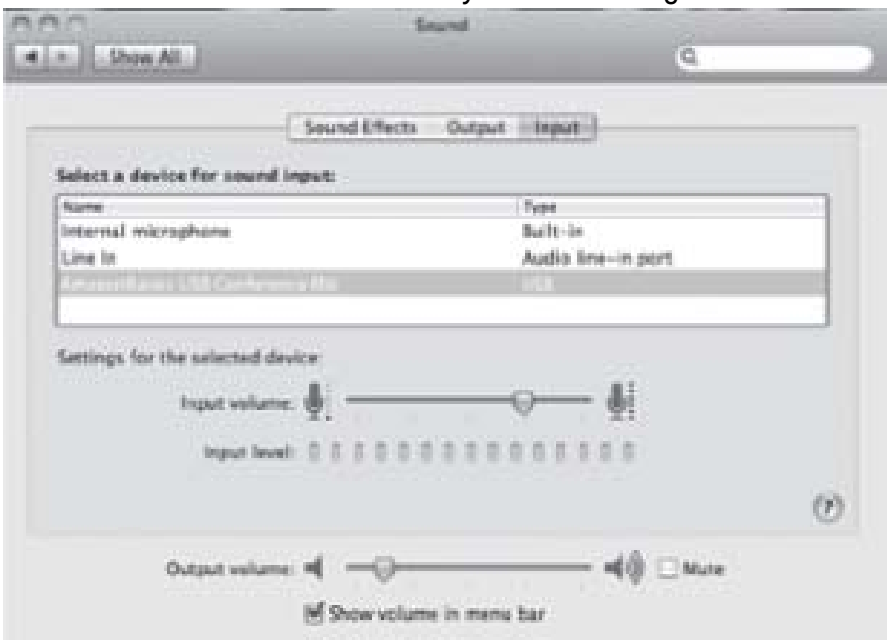

■ Configuración de los auriculares/altavoz

- Vaya a Preferencias del sistema > Sonido > Salida y seleccione Digitallife USB Conference Mic.

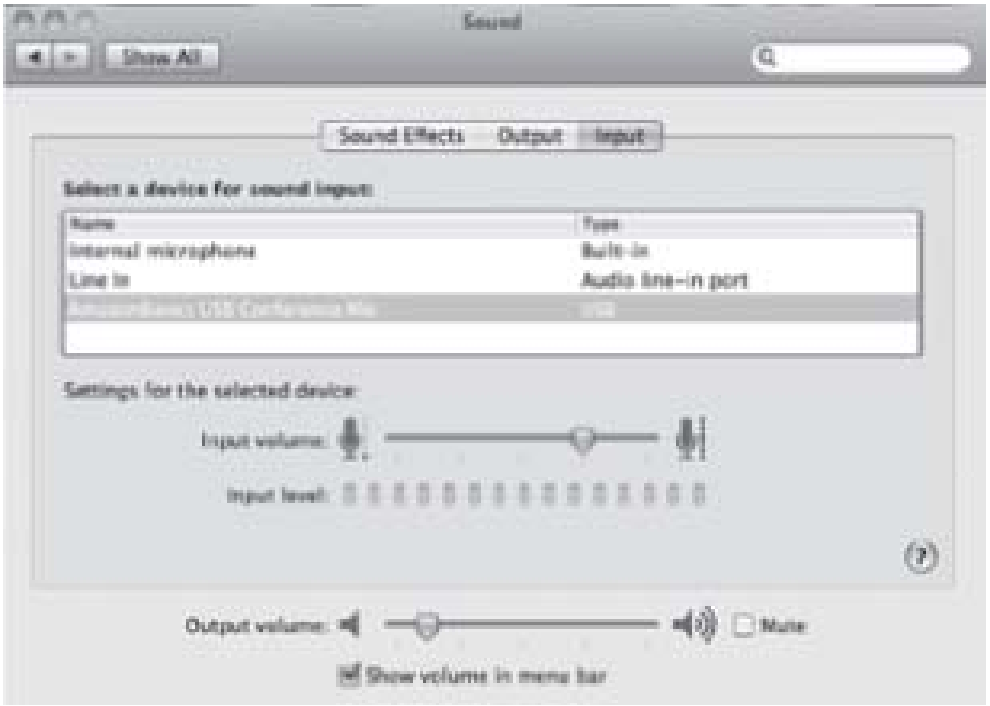

DigitalLife

WEEE-Reg.-Nr. DE 96686822

support@digitallife.shop
www.digitallife.shop

Shenzhen Qiheng DianZi ShangWu YouXian GongSi
RM430, TianHui Plaza, LongHua, 518000, Shenzhen, CN

EU | REP AMZLAB GmbH
Laubenhof 23,45326 Essen,Germany

UK | REP APEX CE SPECIALISTS LIMITED
89 Princess Street, Manchester, M1 4HT, UK

Made In China v1.0